



I-4 and Sand Lake Road Interchange Design-Build

01/28/2026

I4Beyond.com



Status as of January 26, 2026

Days Used	Total Days	% Days Complete	Last Contract Day
1,030	1,749	58.9%	1/15/2028

Sand Lake 3470				Current Week								Week 1								Week 2							
Activity ID	Activity Description	Foreman / Sub	Supt	26-Jan	27-Jan	28-Jan	29-Jan	30-Jan	31-Jan	1-Feb	2-Feb	3-Feb	4-Feb	5-Feb	6-Feb	7-Feb	8-Feb	9-Feb	10-Feb	11-Feb	12-Feb	13-Feb	14-Feb	15-Feb			
				MON	TUE	WED	THU	FRI	SAT	SUN	MON	TUE	WED	THU	FRI	SAT	SUN	MON	TUE	WED	THU	FRI	SAT	SUN			
	Roadway																										
FLAT260	Sand Lake Rd. Widening/Base/Flatwork 318 - 323 Checkers	Marcos C.	Tyler	X	X	X	X	X	X		X	X	X	X	X	X		X	X	X	X	X	X				
BW290	Grade/backfill Median Barrier I4 EBXL	Stephanie C	Tyler	X	X	X	X	X	X		X	X	X	X	X	X		X	X	X	X	X	X				
STAB330	Mix I4 XL's 1474-1478+60 & 1482-1487	Jessie W./Ian P.	Tyler	LBR	LBR																						
STAB330	Subgrade I4 XL's 1454-1477	Jessie W./Ian P.	Tyler	X	X																						
BASE380	Plc/Fin Limerock I4 XL's 1454-1477	Jessie W./Ian P.	Tyler			X	X	X			X	X	X	X	X			X	X	X	X	X					
STAB320	Subgrade I4 XL's 1487-1500	Jessie W./Ian P.	Tyler	X	X																						
BASE370	Plc/Fin Limerock I4 XL's 1487-1500	Jessie W./Ian P.	Tyler			X	X	X			X	X	X	X	X			X	X	X	X	X					
	Night Mot \ Erosion Deficiency Items	Dennis Scott	Greg L	N	N	N	N	X		N	N	N	N	N			N	N	N	N	N		N				
	Clean Team Sand lake Sidewalks, Trash pickup and Mowing	Billy Worles	Greg L								X	X	X	X	X												
	Sand lake off and on ramps to I-4 - Trash pickup and Mowing	Billy Worles	Greg L	X	X	X	X	X										X	X	X	X	X					
	Turkey lake Sidewalks, Trash pickup and Mowing	Billy Worles	Greg L	X	X	X																					
	Kirkman ramp - Trash pickup and Mowing	Billy Worles	Greg L				X	X	X																		
FLAT120	Turkey Lake Assist OPC	Larry Rapp	Greg L	N	N	N	N			N	N	N	N	N													
BASE140	Excavate place lime rock in lieu of base/asphalt for separator TL Rd	Larry Rapp	Greg L														N	N	N								
BASE140	Excavate place lime rock in lieu of and base for E-curb TL Rd	Larry Rapp	Greg L																N	N			N				
	Drainage / Utilities																			N							
DRG340	Install S-278A to S-279 (30")	Jose Castro C.	Greg L	X	X	X	X	X	X																		
DRG340	Install S-279 to S-281(30")	Jose Castro C.	Greg L								X	X	X	X	X	X		X	X	X	X	X	X				
DRG430	Install WM Casing S-506 SW SL	Isaias Barcenas	Greg L															X	X	X							
DRG430	Install S-506 Dog house box	Isaias Barcenas	Greg L																	X	X						
DRG430	Excavate and verify utilities for S-506	Isaias Barcenas	Greg L											X	X	X											
STAB290	Excavate and place stab/base for flatwork Checkers	Isaias Barcenas	Greg L	X	X	X	X	X	X		X	X	X														
U-OCU1520	Install FM across sidewalk on South side SL	Edward Benitez	Greg L		N	N	N																				
	Relocate fire hydrant SL @ circle K	Edward Benitez	Greg L	N																							
	Set S-518 remove temp pipe install perm. after sidewalk swap S	Edward Benitez	Greg L								X	X	X														
	Checkers drive 25' pipe to existing manhole from trench drain	Edward Benitez	Greg L															X	X	X							
	Install trench drain checkers and Circle K	Edward Benitez	Greg L																	X	X	X					
	Structures																										
	Bridge #7 & 8																										
	B-7&8 Chipping edge deck	Rafeal Nunez	James O'Neill	N	N	N	N			N	N	N	N	N													
	Bridge #3																										
BEAM170	Set beams	E. Perez / V. Medina	James O'Neill							N	N	N															
SIP170	Sip	Shelby	Jose Perez	X	X	X	X	X	X	X			X	X	X			X	X	X	X	X					
OH240	Overhang	J. Castillo/ E. Perez	James O'Neill	X	X	X	X	X	X	X					N	N	N	N	N	N	N	N	N				
REINF240	Rebar	Shelby	Jose Perez								X	X	X	X	X			X	X	X	X						
	Subcontractor																										
FLAT160	Form/Pour E curb TL Rd	JVD	Roberto															X	X	X	X	X					
FLAT220	Curb & Driveway @ Checkers	JVD	Roberto	X	X	X	X	X			X	X	X	X	X												
BW290	Median Barrier I4 WB (5245 - 5252)	Blount Sanford	Roberto	X	X	X	X	X			X	X	X	X	X			X	X	X	X	X					
BW290	Median Barrier I4 XL's (6225 - 6239)	Blount Sanford	Roberto	X	X	X	X	X			X	X	X	X	X			X	X	X	X	X					
EW280	Mill and Fill Turkey Lake Rd	Hubbard	Nate	N	N	N	N			N	N	N	N	N			N	N	N	N	N		N				
DRG1240	Install 30" J&B S-55 - S4040F (Tube Area 3)	CFU	Greg								X	X	X	X	X												
DRG1240	Install 30" J&B S-56 - S422A (Tube Area 3)	CFU	Greg															X	X	X	X	X					
SIP170	B3 SIP	Shelby	Harry		X	X	X			N	N	N	N	N													
REINF240	B3 Rebar	Shelby	Harry															X	X	X	X	X					

N/P - Night Pour

X - Day Schedule

NC - Night Time Confirmed

TS-Traffic Shift

T-N - Tentative

N - Night

D-Pile Delivery

Sand Lake 3470				Current Week								Week 1								Week 2							
Activity ID	Activity Description	Foreman / Sub	Supt	26-Jan	27-Jan	28-Jan	29-Jan	30-Jan	31-Jan	1-Feb	2-Feb	3-Feb	4-Feb	5-Feb	6-Feb	7-Feb	8-Feb	9-Feb	10-Feb	11-Feb	12-Feb	13-Feb	14-Feb	15-Feb			
				MON	TUE	WED	THU	FRI	SAT	SUN	MON	TUE	WED	THU	FRI	SAT	SUN	MON	TUE	WED	THU	FRI	SAT	SUN			
	Lighting																										
LGHT110	Light Pole Install I4WB South of SLR	Conti	Rainer	X	X	X	X	X																			
LGHT110	Lighting Load Center C (Ramp J)	Conti	Rainer										X	X	X												
	Signals																										
SGNL220	TLR Mast Arms Drill Shaft Pole 3	Conti/Reliable	Rainer								X	X															
	SPM																										
SIGN100	Drill Shaft OHC 16 (Ramp M Closure)	Conti/Reliable	Rainer										X	X													
SIGN100	Drill Shaft OHS 2 LT	Conti/Reliable	Rainer		X	X																					
SIGN100	Drill Shaft OHS 3 LT	Conti/Reliable	Rainer				X	X																			
	Sign Structure Removals I4EB (Slow Roll for one night)	Conti	Rainer	N	N/SR	N	N																				
	Toll Plaza																										
TOLL240	Gantry Loop, Data, Power Conduit	Conti/Vasi	Rainer															X	X	X	X	X					
	Sand Lake Road Closures / Sidewalk																										
	Sand Lake Rd & Ramps																										
	Sand Lake WB Contra flow (Bridge Work)	James	Dennis						N	N	N			N	N	N	N	N	N	N	N	N	N	N			
	Sand Lake EB Contra flow (Bridge Work)	James	Dennis						N	N	N			N	N	N	N	N	N	N	N	N	N	N			
	Sand Lake WB Full Detour	James	Dennis									N	N														
	Sand Lake EB Full Detour	James	Dennis									N	N														
	Sand Lake Rd WB Double Lane	Lane	Dennis		N	N	N																				
	Sand Lake Rd WB Double Lane	Lane	Dennis		N	N	N																				
	Sand Lake Rd EB Single Lane Outside	Lane	Dennis	N																							
	Ramp J Full Closure	Lane	Dennis		N	N	N																				
	Ramp M Closure of Right turn lanes	Lane	Dennis		N	N	N																				
	Single Outside Right Lane Closure Ramp K	Lane	Dennis	N																							
	Turkey Lake NB Contra-Flow for Paving (Segment 2)	Lane	Dennis	N																							
	Turkey Lake NB Contra-Flow for Paving (Segment 3)	Lane	Dennis													N	N	N	N	N							
	Turkey Lake SB Detour for Paving	Lane	Dennis		N	N	N			N	N	N	N	N													
	I-4 EB																										
	I-4 Pacing Operation EB 74.5 DMS	Lane/Conti	Dennis		N																						
	I-4 Single Lane Closures EB	Lane	Dennis			N	N						N	N			N	N	N	N							
	I-4 Double Lane Closures EB	Lane	Dennis	N	N					N	N	N															
	I-4 WB																										
	I-4 Single Lane Closures WB	Lane	Dennis	N	N	N	N			N	N	N	N	N			N	N	N	N	N						
	Central Florida PKWY																										
	Full Detour CFP (12:30AM to 5:30AM)	Dennis	Dennis	N	N	N	N			N	N	N	N	N													

N/P - Night Pour	
X - Day Schedule	T-N - Tentative
NC - Night Time Confirmed	N - Night
TS-Traffic Shift	D-Pile Delivery



Phillips Crossing

Rosen Inn International

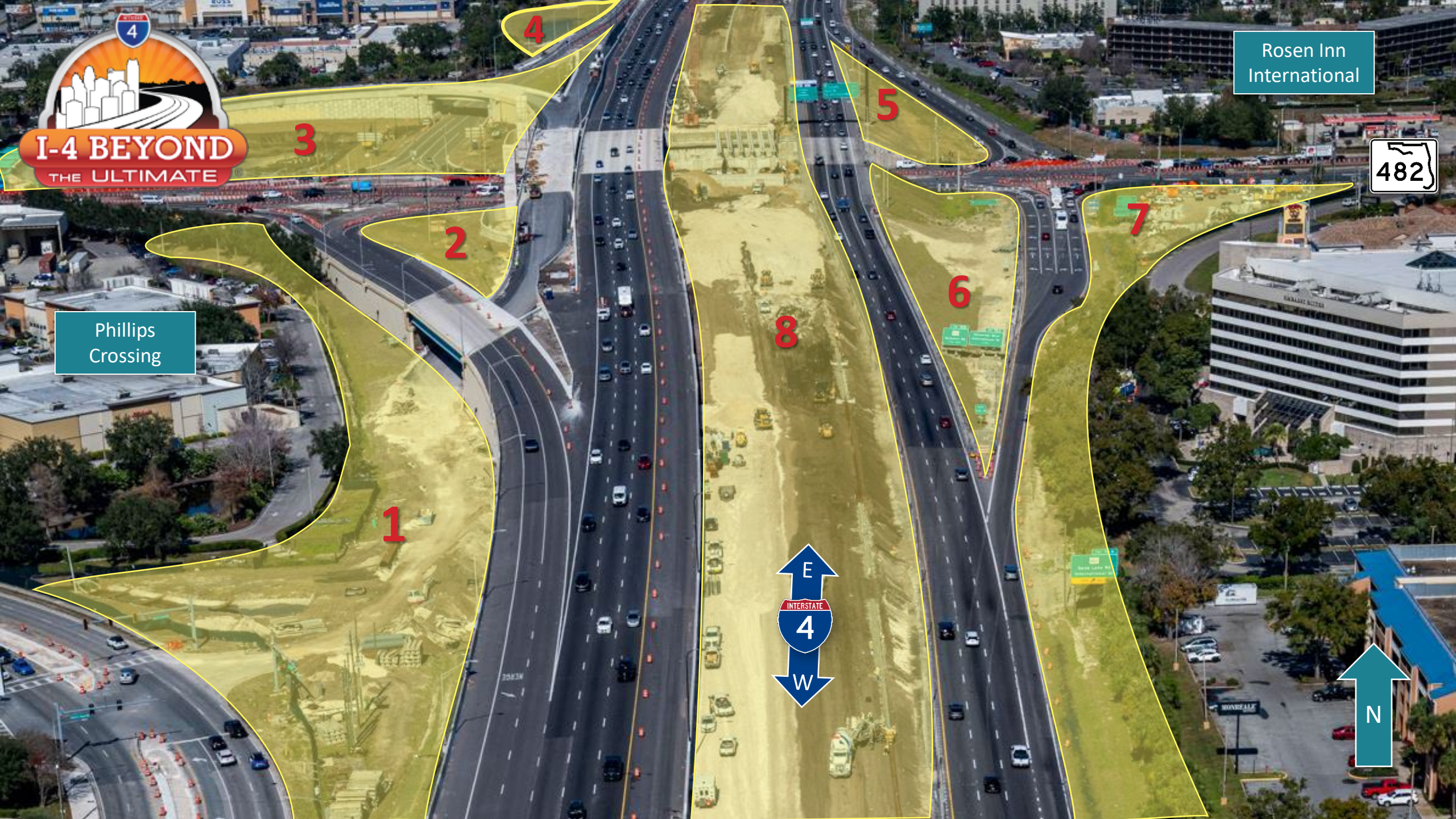



Agenda — Current Project Status

- **Past Project Status — FDOT to review past 7 days**
 - Bridge demolition over Central Florida Parkway
 - Eastbound I-4 sign structure removal
 - Sand Lake Road bridge installation (Area 8)
 - Turkey Lake Road paving
 - Sand Lake Road widening and grading (Area 7)
 - Force main installation (Areas 3 and 5)
 - Place and compact lime rock (Area 8)
 - MSE wall construction (Area 8)
 - Median barrier wall grading (Area 8)
 - Light pole installation along WB I-4
 - Excavate and grade ponds
 - Utility relocation
 - Drainage installation (Areas 1, 2, and 3)
 - Ongoing mowing and litter pickup
- **Committee's Comments & Suggestions**









Agenda — Future Project Status

- **Future Project Status — FDOT to review next 7 days**
 - Bridge demolition over Central Florida Parkway
 - Bridge beam setting over Sand Lake Road (Area 8)
 - Sand Lake Road widening and grading (Area 7)
 - Turkey Lake Road paving
 - Place and compact lime rock (Area 8)
 - Median barrier wall grading (Area 8)
 - Excavate and grade ponds
 - Drainage installation (Areas 1, 2, and 3)
 - Utility relocation
 - Ongoing mowing and litter pickup
- **Committee's Comments & Suggestions**



Agenda — Future Project Status

- **Future Project Status — FDOT to review next 14 – 21 days**
 - Sand Lake Road widening and grading (Area 7)
 - Sand Lake Road bridge installation (Area 8)
 - Turkey Lake Road paving
 - Place and compact lime rock (Area 8)
 - Median barrier wall grading (Area 8)
 - Excavate and grade ponds
 - Utility relocation
 - Ongoing mowing and litter pickup
- **Committee's Comments & Suggestions**



Agenda — Cleanliness Review

- **Cleanliness Review**
 - Committee's observations over past 7 days
- **Condition Review**
 - Committee's observations over past 7 days
(fencing, wraps, barricades, temporary signage)



Agenda — Old Business

- **Public Input or Comments**
- **Commitments Update**
 - Fencing and screening
 - Mowing and cleaning
 - Clean Team
 - Ponds
 - Express lanes signage



Safety Diversions

- **January 28 – 29 (optional)**
 - Southbound Turkey Lake Road for paving
 - Traffic will be diverted on to westbound I-4 to Daryl Carter Parkway
 - 10 p.m. – 6 a.m.

<https://fdot.tips/TurkeyLakeRoad>

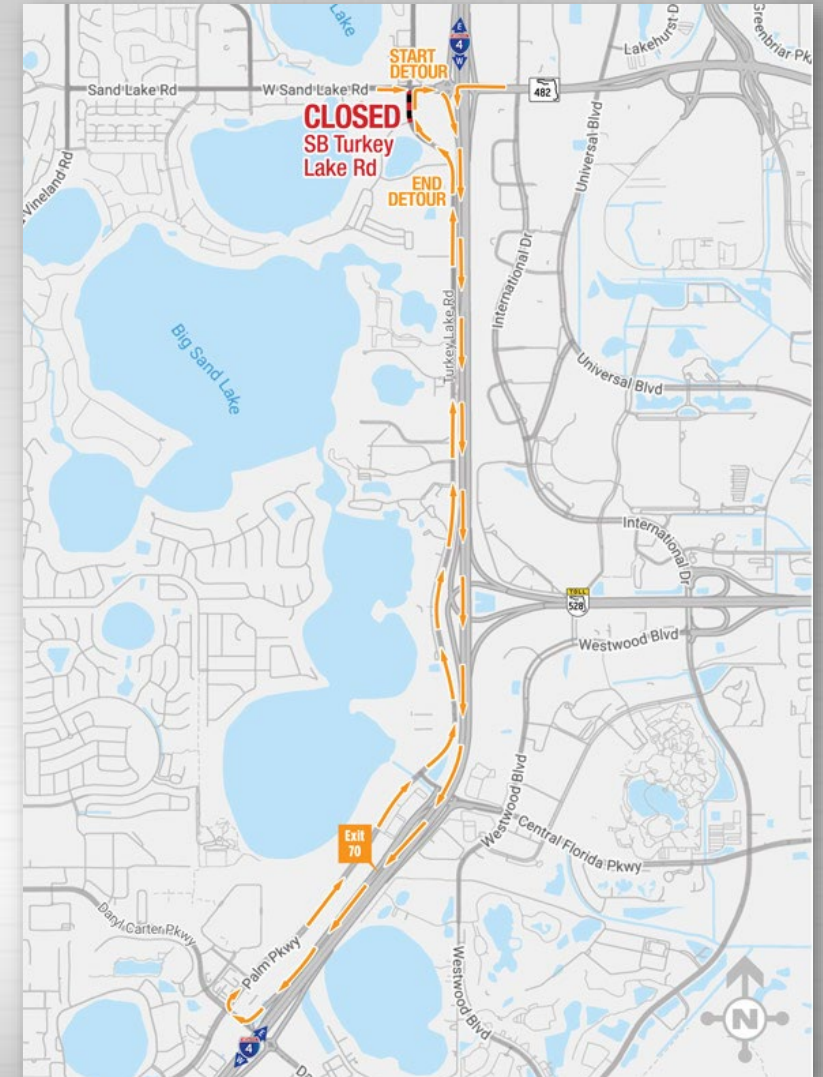



Safety Diversions

- **January 29 (optional) – 30**
 - Northbound Turkey Lake Road for paving
 - Traffic will be diverted to southbound Turkey Lake Road, one lane in each direction
 - 10 p.m. – 6 a.m.

<https://fdot.tips/TurkeyLakeRoad>

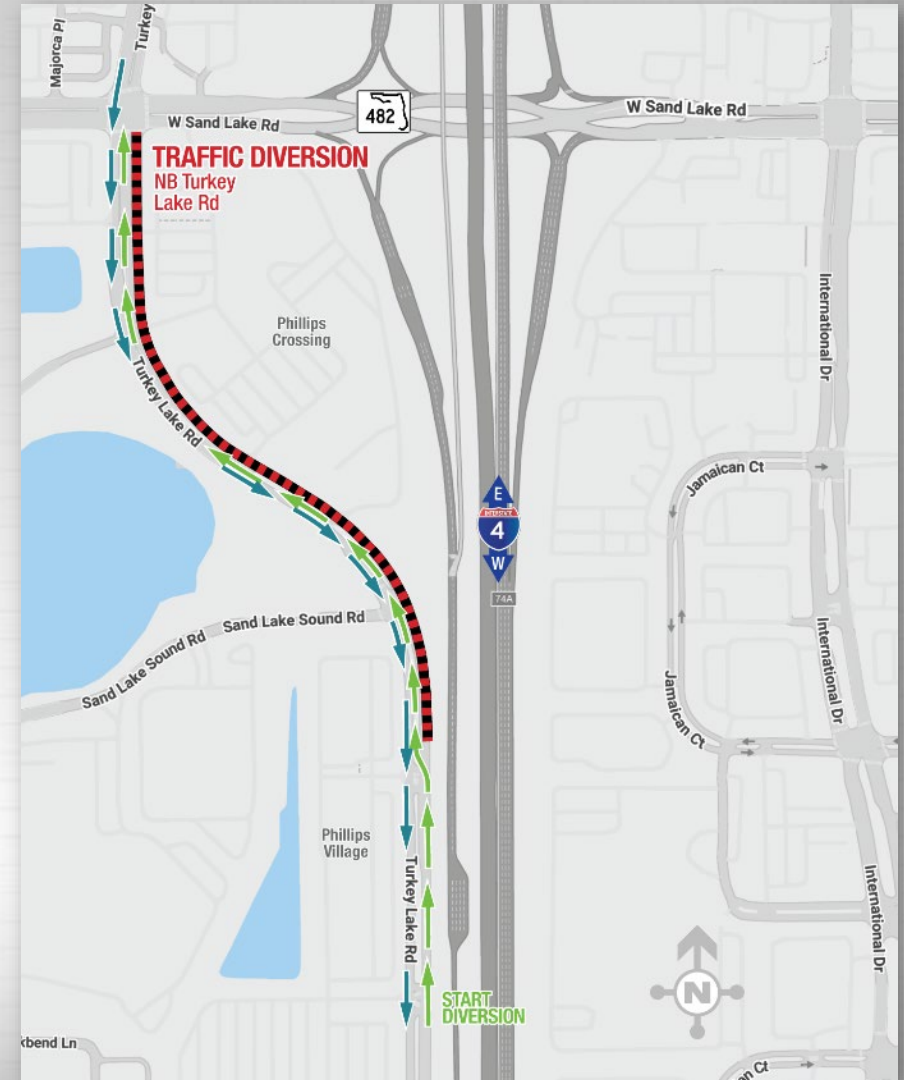



Safety Diversions

- **January 28 – 30**
 - **Westbound I-4 entrance ramp from Sand Lake Road for drainage installation**
 - **10 p.m. – 6 a.m.**

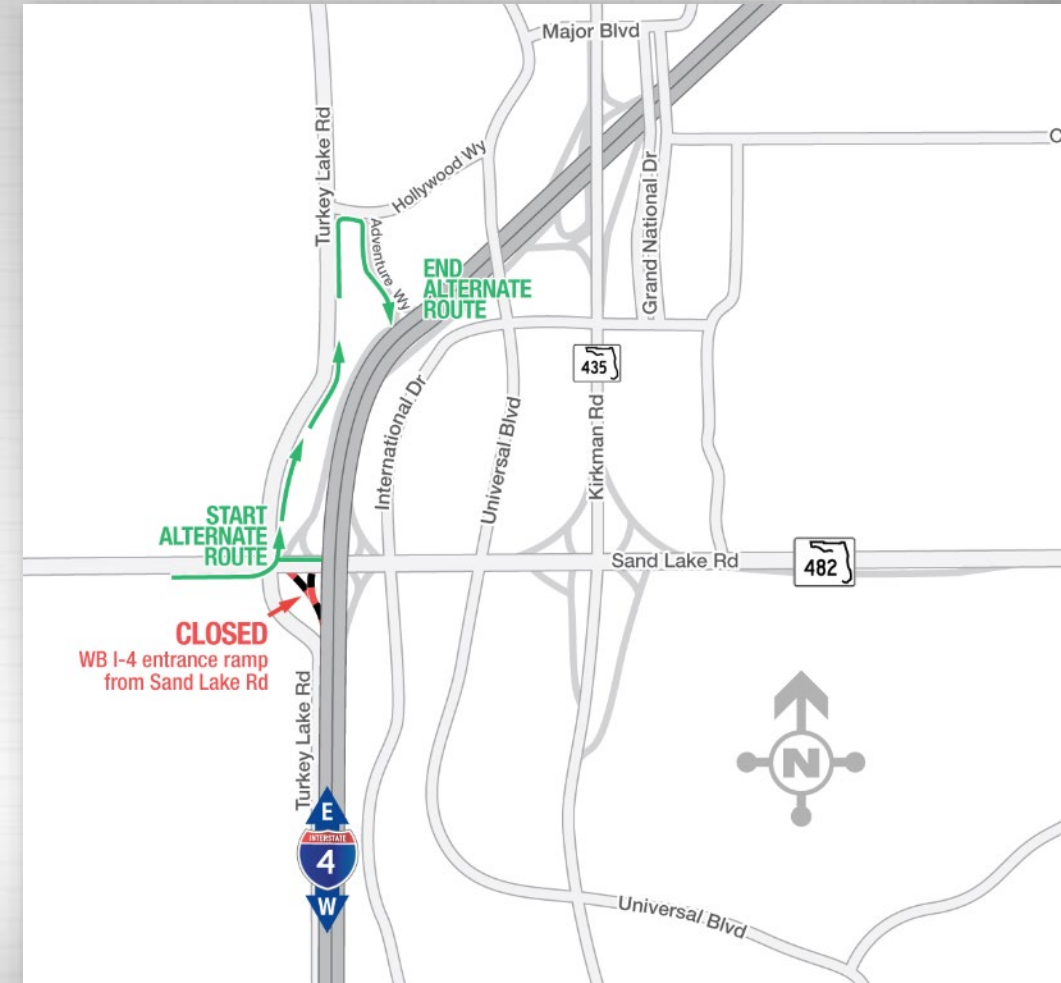



Safety Diversions

- February 1 – 5
 - Eastbound and westbound Sand Lake Road under I-4 for beam setting
 - 11:30 p.m. – 6:00 a.m.

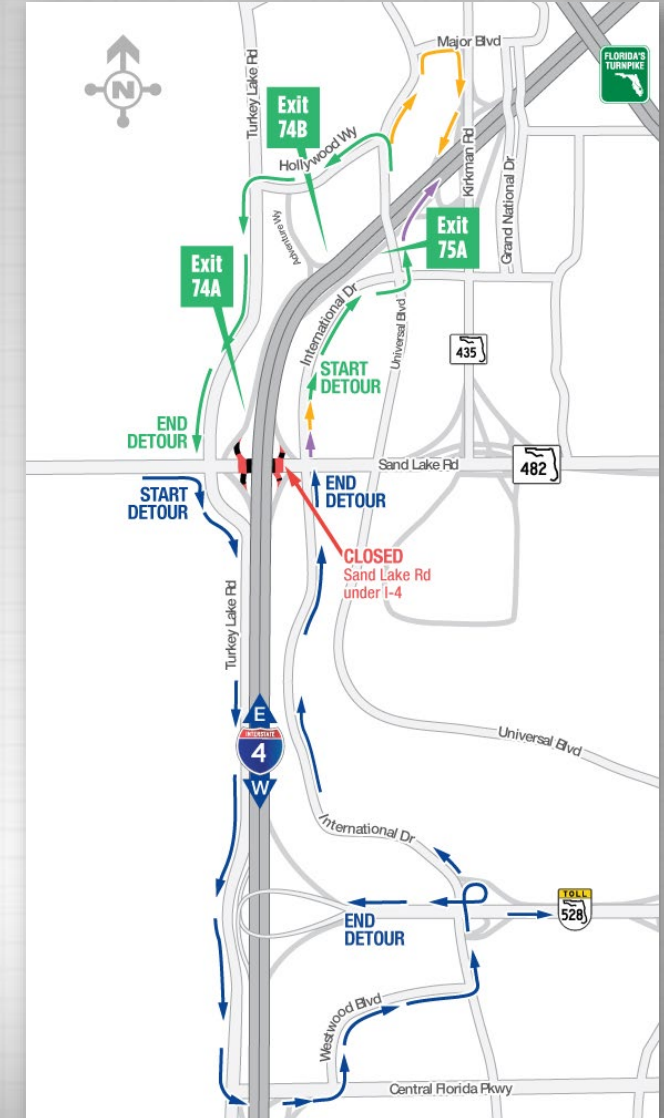



Safety Diversions

- **February 1 – 5**
 - All lanes of Central Florida Parkway under I-4 for bridge demolition
 - 11:00 p.m. – 5:00 a.m.

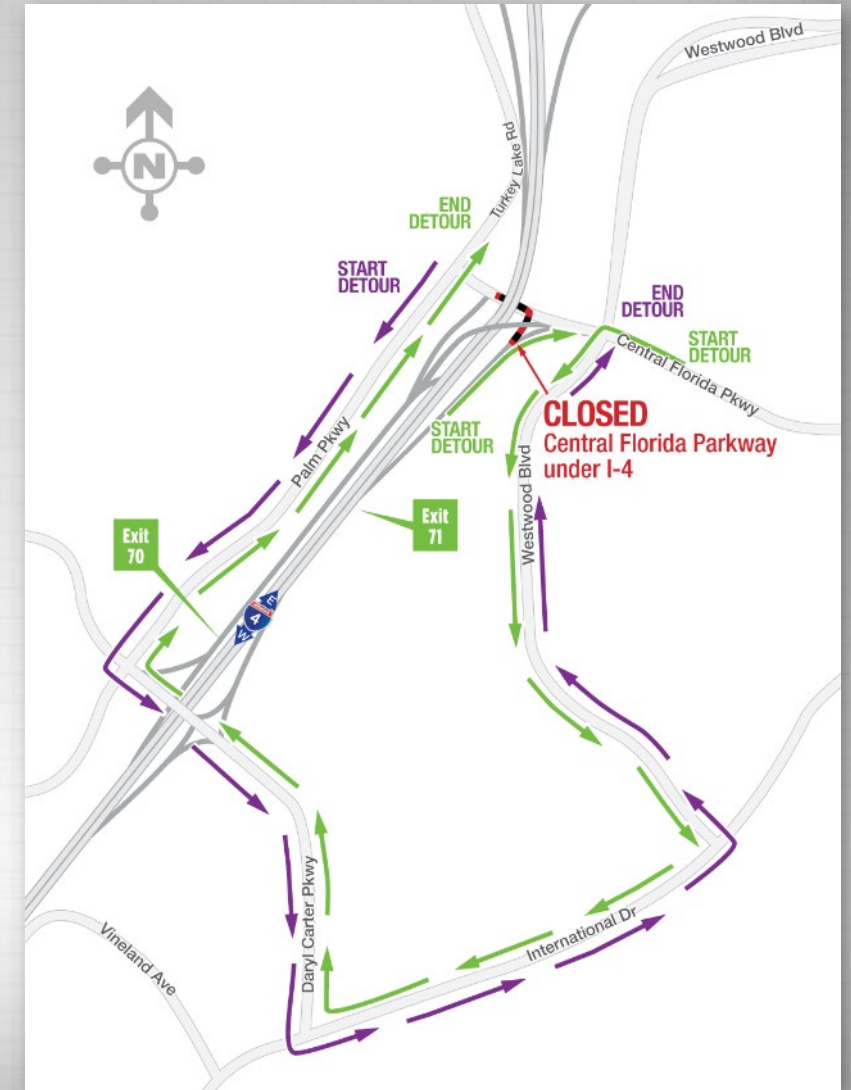



Agenda — New Business

Next meeting: 02/04/26